Gainesville Daily Sun

VOL. XXIV, NO. 255 GAINESVILLE, FLORIDA, TUESDAY, DECEMBER 3, 1907 TEN CENTS A WEEK

DOWNPOUR OF ASHES

Nome, Alaska, Is Visited by an Unusual Storm.

BLOWS IN FROM THE OCEAN

Believed that Volcanic Disturbances Are Taking Place in the Sea of Unusual Severity—Storm of Ashes Interferes with Business.

Portland, Oreg., Dec. 2.—A special cable to the Oregonian from the city of Nome, Alaska, says:

Nome and probably the entire seaward peninsula is shrouded in an ashy haze, and the ground for miles is covered several inches deep with a fine gritty powder, which is believed to be volcanic ash.

The storm began several days ago, the dust blowing in from the ocean, but at first little attention was paid to the freak of nature as it was expected that it would soon cease.

Instead, however, the fall continued, and after a day became so dense as to seriously interfere with out-of-door pursuits.

Miners coming into town reported that for miles the snow was so impregnated with the ashes that sledding will be almost impossible.

Further, the air is so full of ashes that breathing is difficult and the fine ashes were sifted into buildings until it is thick on floors and on everything in the way of goods and household furniture.

It is believed that one of the numerous volcanic islands, either between this coast and Siberia, or, more probably, those islands in the Alaska peninsula or the Aleutian Islands, are again in eruption, and that the ashy downpour is the result.

No serious results are anticipated, but much inconvenienve is being experienced by the peculiar storm.

BRADLEY CASE ARGUED.

Sensational Trial Has Entered Upon Last Stage.

Washington, Dec. 2.—Passionate oratory marked the proceedings Saturday in the trial of Mrs. Annie M. Bradley, charged with the shooting and killing of former Senator Brown, of Utah, in this city last December.

The court room was unable to accommodate the great number of people who came to witness the last scenes of the tragedy that has attracted national attention for nearly a year. Many of the attendants were ladies and some of them arrived long before the doors of the court room were opened in order to secure desirable seats.

Mrs. Bradley came into court as if fully alive to the importance of the proceedings. She took her accustomed place where she could be plainly seen by the jurors and very near her counsel

The day was devoted to hearing arguments by attorneys on both sides of the case.

District Attorney Turner opened for the government and he was followed by Mr. Wells, of the counsel for the defense

Shot While Out Hunting.

Mineral Bluff, Ga., Dec. 2.—R. Beavers was seriously wounded by a load of shot intended for a rabbit, while out with a lot of gunners. One shot passed through his nose while several shot entered his right side in the region of the [illegible]. The shooting was purely accidental. Beavers will recover, it is thought.

Student Dies at Athens, Ga.

Athens, Ga., Dec. 2.—John Walker, a student of the [illegible] from Cartersville, died Friday morning from an attack of typhoid fever. He was a promising young man [illegible] exercises have been [illegible] day.

Leesburg Station Nears Completion.

Leesburg, Ga., Dec. 2.—The new Leesburg Coast Line passenger station is nearing completion. It is a commodious and tasty building, and will prove a great convenience to those residing in the western part of town.

FOUND IN POOL OF WATER.

George C. Evans, of Milledgeville, Found Dead.

Macon, Ga., Dec. 2.—George C. Evans, member of a prominent Milledgeville family, was found dead Friday early in the rear of the Atlantic compress buildings. His body was lying in a pool of water, and it is not known whether the young man drowned while he was groping around in the darkness or whether he died several hours before the water settled around him from the recent rains. The indications were that death had ensued 24 hours before the body was discovered.

The body was some distance from a coat and vest which Evans had apparently pulled off and laid aside. There were signs of his having walked about the sides of an embankment as if he had made efforts to reach the top. Considerable signs around the place seeed to reveal that he groped about until he finally became exhausted and expired where he lay, when he was no longer able to move. While the weather was not severe, the appearances would lead one to believe the man died from exposure.

Three days ago he escape from a private sanitarium in Milledgeville and had walked to Macon. He was well dressed and there were no marks of violence.

The remains were taken up and an inquest held. He was a son of the late Samuel Evans, a prominent banker, and is survived by one brother and his mother. The remains will be sent back home for the funeral and interment.

NOVEL AND EXCLUSIVE CLUB.

Chicago Woman Forming a Society of Grass Widows.

Chicago, Dec. 2.—Mrs. Gray Hulen, 315 East Forty-first street, is the originator of Chicago's most novel and in many ways most exclusive club.

She is forming a society of grass widows and grass widowers. To date 289 men and women who have been divorced have applied to her for membership. She desires at the most only thirty.

"How we may prosper by our mistakes and not get lemonized next time, is the fundamental idea underlying the club according to Mrs. Hulen. She proposes that the members talk over "in a friendly chat" their wedded experiences so that "next time," if it comes, they will know better.

"I was handed a whole crate of lemons in my last experience," said Mrs. Hulen, "and I want to help start a club where those of us who have suffered may meet in a social way and help each other so that we may not be nipped again."

NOVEL EXPERIENCE.

Engine Out of Fuel, Passengers Demolish Rail Fences.

Middletown, N. Y., Dec. 2.—The failure of hard coal as a fuel for a locomotive gave passengers on a Delaware and Eastern train a novel experience Friday.

The coal furnished for the engine was so fine that it sifted through the grates of the engine and near Gregorytown the fire went out under the boilers, and the train was stalled.

The male passengers, when they heard of the trouble, got out and helped the train crew demolish nearby rail fences for use as fuel. With this fuel the train was carried along for some distance and then another for a-ire party secured a new supply of fence fuel. After several stops, the train reached a point where suitable fuel could be obtained.

Death of Everett B. Wheeler.

Jacksonville, Fla., Dec. 2.—Everett B. Wheeler, president of the National Steel and Wire company, with subsidiary companies at DeKalb, Ills., Bayonne, N. J., New Haven and on the Pacific coast, died at the Windsor hotel here Friday afternoon at the age of 75 years. He was a well known horseman and was the owner of the steam yacht Seneca. He had country homes at Waysyde wood Farm, Beverly, Mass., and at Manhasset, L. I. His business office in New York city was at 114 Liberty street.

A GAIN OF $32,725,965

Georgia's State Taxable Values Compiled by Comptroller.

HANDSOME INCREASE MADE

The Statement Shows that There Are 31,171,072 Acres of Improved Lands in the State of Georgia, Valued at $164,644,712.

Atlanta, Dec. 2.—An increase of $32,725,965 in the taxabale values of the state's property is shown in the tabulated statement just compiled in the office of Comptroller General W. A. Wright by Captain "Tip" Harrison, and shows that the last year saw the state grow rich, indeed.

This is the gain after the tax books from the 145 counties in the state had been checked up, verified, and added up. In addition to these totals the statement is replete with interesting data which shows the prosperity which visited the state up to the time the tax books closed in the spring.

When it come down to the question of lands, this statement shows that there are 31,171,072 acres of improved land in the state, valued at $164,644,712, and 4,774,124 acres of wild land, valued at $4,728,572, making a total of 35,945,196 acres of land, with a total value of $169,373,284.

The aggregate value of the city property is placed at $169,770,647.

The total value of all property in the state is $575,978,707, which will yield the state in taxes $3,268,294.30.

OFFICIAL BATTING AVERAGES.

Given Out by President Association of American Ball Clubs.

Milwaukee, Wis., Dec. 2.—President O'Brien, of the American Association of Baseball clubs, Saturday gave out the official batting averages for the past season.

Seventeen players, nine of whom played one hundred or more games in the 1907 season, batted 300 or over.

Beckley, of the Kansas City team, who played one hundred games, batted 365. John Freeman, of Minneapolis, is fourth with 335. Freeman played 142 games, and is credited with being the star batter of the year in the American association.

Of the pitchers, Minnehan, of St. Paul club, is credited with the best stick work. Beckley, of Kansas City team, leads the first basemen in hitting. Roth, of Milwaukee, leads the catchers; Flood, of St. Paul, the second basemen, and Herring, of Toledo, the third basemen. Johnson Freeman, of Minneapolis, Cessler of Columbus and Armbruster, of Toledo are the leading outfielders.

Josh Clarke, of Toledo, made the remarkable record of 54 stolen bases, and John Freeman, of Minneapolis, 18 home runs.

Death Calls Noted Jurist.

Arlington, Ga., Dec. 2.—Judge H. C. Sheffield died at noon Friday at his home in Arlington surrounded by loving relatives and friends. Judge Sheffield had been in ill health for some time and his passing away was no surprise. He was stricken with paralysis on the tenth of August, 1905, and had a second stroke in June of this year, but the direct cause of his death was organic heart trouble. He was 63 years of age. His term as judge expired last January, and he was not a candidate for re-election on account of his failing health. With his passing South Georgia loses one of her best citizens and a distinguished jurist.

Wanted for Grand Larceny.

London, Dec. 2.—Walter Arthur Newman, alias Robert Lewis, alias Charles Miller, who is wanted by the Virginia authorities on the charge of grand larceny and by the authorities of New York on the charge of felonious assault, left here Saturday in custody for Queenstown, where he will be taken on board the steamer Lusitania for New York. The extradition of Lewis was granted Nov. 11. He had declared his willingness to return to America.

TRAGEDY NEAR ALBANY.

Killing of Jeff Spires by Dr. Elmore, a Prominent Physician.

Albany, Ga., Dec. 2.—Advices from Kestler tell of the killing of Jeff Spires, of Miller county, by Dr. V. V. Elmore, a prominent physician, in the latter's drug store.

The killing, it is said, was the outcome of a feud of more than a year's standing between Spires and R. E. Elmore, father of Dr. Elmore. Thursday was the first time Spires had visited Kestler since the feud began. He is said to have been drinking, and as soon as he reached the town he went to the Elmore store, and, it is claimed, renewed the old quarrel. He was persuaded to leave the place but soon returned, and, it is alleged, drawing a knife, he advanced on R. E. Elmore, placed the blade against the latter's throat and declared his intention of wiping out the old score with the blood of his enemy.

At this juncture, and before the alleged threat could be executed, Dr. Elmore drew a pistol and fired, the ball entering Spires' body in the region of the heart, and he died in 20 minutes. His wife and little children reached his side before he died.

Dr. Elmore, his father and brother were arrested on warrants sworn out by the dead man's brother. The slayer stands high in the community. He married only a few weeks ago Miss McDowell, of Sycamore. He graduated in 1906 from the Atlanta Medical college.

DEATH OF DR. SPALDING.

Sudden Demise of Leading Citizen of Atlanta, Ga.

Atlanta, Dec. 2.—Death came peacefully and unexpectedly to Dr. R. D. Spalding, one of Atlanta's foremost citizens, some time Thursday night, or early Friday morning at the home of his cousin, Jack J. Spalding, on Peachtree road.

Dr. Spalding had spent the night with Jack Spalding, and early Friday morning, when an effort was made to awaken him, it was found that he had passed away from earth in the quiet hours of the night.

Dr. Spalding was 74 years of age, president of the Gramling-Spalding Co., a confederate veteran, and one of the wealthiest and most influential men in the city.

As he had complained for several days of a severe cold and his throat appeared to be affected, it is believed his death was due to congestion of the respiratory organs.

FEARED PLOT ON TAFT'S LIFE.

Fifty Russ Soldiers Detailed to Guard Secretary's Train.

Penza, European Russia, Dec. 2.—The police of Ufa were alarmed owing to a report that an attempt would be made to blow up the train bearing Secretary Taft and his party towards St. Petersburg and fifty soldiers were stationed in the corridors and vestibules of the cars at Ufa and remained on guard until morning.

The train proceeded slowly and with great caution throughout the night.

Secretary Taft will be received by Emperor Nicholas Tuesday morning next and a reception by Minister of Foreign Affairs Iswolsky has been [illegible] for Wednesday night, [illegible] of Secretary Taft to [illegible] his departure from St. Petersburg [illegible] and he probably will leave for [illegible] Thursday noon.

Death Ends Long Service.

Atlanta, Dec. 2.—A. [illegible] [illegible] at [illegible] Friday at [illegible] M. [illegible] was for a long time connected with the water works department and [illegible] the confidence and respect of the [illegible] and its officers.

Five Injured [illegible] of Cars.

Memphis, [illegible] 2.—In a [illegible] street cars here five persons were injured, three of whom, it is believed, are fatally hurt. The most seriously injured are P. H. [illegible], motorman; Ed Jones, student motorman; Louis Krutch, passenger. R. S. Ruley, motorman, and a negro passenger were also injured, but not seriously.

TO PROBE FINANCES

Congress Will Give Money Question First Consideration.

WILL START IN THE SENATE

Members of Both Houses Who Have Arrived, Confess that the Present Situation Is a Difficult One Under Circumstances.

Washington, Dec. 2.—As [illegible] for the opening of [illegible] gress approaches it [illegible] and more evident that [illegible] condition will receive first [illegible] tion at the hands of that [illegible].

The members of both [illegible] have already arrived in the [illegible] that the situation is a [illegible] and there has as yet been [illegible] crystallization of thought on [illegible] ject.

A number of informal [illegible] have already been held and [illegible] be held before anything [illegible] can be announced.

Senator Aldrich, chairman of the senate committee on [illegible] committee will [illegible] question [illegible] in the city [illegible] question with some of [illegible] cluding Senator Allison and [illegible] Cannon, who are now here.

There is a tendency [illegible] the proposed legislation [illegible] the senate instead of the house, [illegible] cause the senate is organized and the house is not, but it is too early to say definitely what may be done in that respect.

SENTENCED FOR 20 YEARS.

Aged Woman of Chicago Found Guilty of Murder.

Chicago, Dec. 2.—"Dr." Lucy Hagenow, almost 60 years old, was found guilty of murder Saturday in Judge Chetlaine's court and sentenced to [illegible] years in the penitentiary.

She was tried on a charge of causing the death of Mrs. Anna [illegible] vitch by an illegal operation. She had been previously convicted of a similar crime and sentenced to an indeterminate term in the penitentiary for manslaughter, but was paroled after serving a year.

Mrs. Hagenow has long been a thorn to the police and the object of attack by physicians and [illegible] societies.

It was stated in the closing argument for the state that Mrs. Hagenow had practiced for [illegible] years and had been the cause of [illegible] thousand deaths.

Would Stop Papers Printing "Tips"

New Orleans, Nov. 30.—[illegible] a crusade started against [illegible] by a prominent minister, [illegible] Judge Sanders in his charge to the United States grand jury, called attention to newspapers printing "tips" on races and said that if they were paid for it they should be indicted and prosecuted. By [illegible] ing this matter and sending it through the mails, the newspapers are [illegible] of furthering plans for the [illegible] of money under false pretenses, [illegible] declared.

National Clearing House Incorporation.

New York, Dec. 2.—It is [illegible] [illegible] after Congress [illegible] next week Senator Thomas [illegible] will introduce in the senate [illegible] providing for the national [illegible] tion of clearing houses. [illegible] similar to those which failed [illegible] age in 1896 and 1900. It will provide that one clearing house [illegible] state shall have the power [illegible] currency to its members, [illegible] maintain a reserve equal to [illegible] quired of national banks.

Found Dead in Negro House.

Birmingham, Ala., Nov. [illegible] Murray Cunningham, a [illegible] young man, was found [illegible] gro house on the [illegible] morning. It is believed [illegible] the effects of an overdose [illegible] although two negroes who [illegible] have found the body have been arrested on suspicion.

SACRIFICE SALE!

The Immense Stock of

THE NEW YORK RACKET

PHIFER BROTHERS

Will Be Sacrificed for Fifteen Days, Beginning Wednesday, Dec. 4th

This is our Annual December Sale, and we will offer values never before seen on our counters. Our purchases this season have been large and we own our goods for less money than most of our competitors, as we buy direct from the manufacturers.

Come to the **Sacrifice Sale**—you will not be disappointed. We are the Originators of the SPECIAL SALE and cut-price system in Gainesville, and have always given the Best Values in merchandise for the Least Money. Don't fail to come and feast on the great list of merchandise at a sacrifice price.

REMEMBER You will find prices throughout our stock at a very low figure, regardless of the advance in the markets of nearly every item of merchandise. We do not offer special baits on a few staples with the idea of making unreasonable profit on other goods—on every article in the store we guarantee our prices to be right.

Remember This SACRIFICE SALE Will Begin on Dec. 4th and Continues 15 Days

MEN'S AND BOY'S SUITS

Men's Pants and Boys' Suits and odd Pants at sacrifice prices. One lot of Men's Pants, in dark colors, great values, we will sell at	99c
One dozen pair Men's Pants in latest patterns, both dark and light grey mixtures at	$1.99
A better Men's Pants in all wool, good, desirable patterns, to close out at	$2.99
A nice Boy's Suit, great value at	$1.45
A Boy's Suit in great variety of patterns, in woolen mixtures. These values must be seen to be appreciated, at	$2.19
Other Suits in beautiful patterns $3, $3.50, $4.25 and	$5.00

SHOES FOR EVERYBODY

Shoes in great variety—Men's, Ladies', Misses', Little Gents' and Children and Infants'.

The "Radcliffe" Shoe for Ladies, in vici and corona colt, the best $2.50 advertised shoe for Ladies in America, we offer at	$2.39
Ladies' Fine Shoes, in vici and patent leather, we will offer at	$1.89
One hundred pair Ladies' Fine Shoes, in small sizes, worth $2.00 and $2.50, we offer at this sale	$1.25
One dozen pair Ladies' Shoes, great value	99c
Men's Fine Shoes, in patent and vici leather, "King Quality," this sale	$3.29
Heavy Work Shoes for Men, $1.50 values at	$1.19
Satin calf shoes, solid leather at	$1.49
Heavy Work Shoes for Men, special good values at	$1.39

Children's Shoes from the cheapest to the best. A well-selected stock in all grades at low prices.

LADIES' CORSETS

100 pair Ladies' Corsets, $1.00 values, a little soiled—sizes 18 to 21—this sale	29c
Seven dozen Deep-Hip Corsets, extra value, offered for this sale	39c

HOSIERY

Men's Half-Hose at under value—extra good quality—at	9c
A better Hose, black and fancy, for	13c
Special Hose, fine quality for	23c
Ladies' Black Hose at	9c
Ladies' Black and Fancy Hose for	13c
Ladies' better quality for	23c

HANDKERCHIEFS AND SUSPENDERS

Men's large size Handkerchiefs for	4c
Men's large size Handkerchiefs, extra value	8c
Ladies' plain white and Lace Edge Handkerchiefs	4c
A better quality in Lace Edges at	8c
Men's Large end Ties, 25 and 50c values for	15c
Imitation Guyot Suspenders at	9c
Imitation Guyot Suspenders, better quality	23c

SOME BIG VALUES

Heliotrope Toilet Soap, two bars for	5c
Colgate's Talcum, regular 25c size, for	15c
A box of Talcum at	5c
Monrad Violet Toilet Soap for	8c
Ark Soap, fifteen bars for	25c
Gold Dust at	4c
Large box Matches at	1c
One package Envelopes for	4c

RUGS, MATTING, FURNITURE

A good L. Smyrna Rug in beautiful patterns	$1.19
Smith's genuine Turpette Rug at	$2.19

Our assortment of Rugs comprise all grades from the cheapest to the best, and the prices are exceedingly low.

Special prices made on Matting and Furniture during this Great Sale. Our Furniture and Matting department is complete and it will save you money by looking here before you buy.

Lonsdale, Fruit of the Loom and Hill Bleaching we will offer at ten yards for	$1.00
One big lot of Calico, special value at	5c
Yard wide Sheeting, good value at	7c

Special prices on Table Damasks and Table Napkins.

Linen Towels at special prices.

One lot Percales, special values	9c

Special values in Ladies' Dress Goods will be shown each day of this Sale.

Remember The Date---Wednesday, December 4th

FOLLOW THE CROWD AND YOU WILL COME TO THE RIGHT PLACE—THE PLACE WHERE YOUR MONEY DOES DOUBLE DUTY

NEW YORK RACKET :-: PHIFER BROS.

MEMORIAL SERVICES WERE IMPRESSIVE

Large Crowd Present to Witness Ceremonies of the Elks Sunday.

COL. MATHESON MADE A TALK

The Program Throughout Was of a High Order, and One Which Will Prove of Great Benefit to Those Who Attended—A Usual Custom of Elks.

One of the most impressive and most largely attended services of a secret order ever held in Gainesville, and likely in this section of the State, was the annual memorial service of Gainesville Lodge No. 990, Benevolent and Protective Order of Elks, which was held in the elegant lodge-room of the Elks' Home Sunday afternoon.

The services were attended not only by a hundred members of the order or more, but the commodious hall was crowded to the walls with gentlemen and ladies, among the best and most influential residents of the city, who had congregated to witness the public ceremonies of an order which has gained such a popularity and prominence within comparatively a short time.

The aggregation of Elks who came together upon this beautiful Sunday afternoon for the purpose of reverencing the memory of their departed brothers, was in itself impressive. It displayed a fair example of the personnel of the order, which is composed of those among the best in the country—men in all walks of life and professions.

At twenty minutes past 3 o'clock the Elks formed down stairs, marching to the lodge-room by pairs, where seats had been reserved. The officers filed up the rear, advancing to the platform and taking their regular stations, and at the sound of the gavel in the hands of Exalted Ruler Henry S. Chubb, the lodge was seated.

In calling the session to order Exalted Ruler Chubb took occasion to make some most appropriate remarks concerning the Benevolent and Protective Order of Elks, and the principles upon which the order was instituted. "This is an order founded upon the bible of our mothers and the flag of our fathers," he said, "hence it is an order founded upon both religious and patriotic principles."

The Program.

The exercises were opened by a violin solo by Dr. Harry Pearce, which was full of expression. Dr. Pearce is one of the most gifted performers on the violin it has been the pleasure of a Gainesville audience to listen to.

The double quartette which was announced on the program developed into a sextette, two members of the same having been unavoidably prevented from being present. Those who responded were Messrs. Ball, Corbett, Cadwallader, Grieves, Graham and Schmidt. Their voices were in good condition, and their vocal work was highly appreciated. Their first selection was "Nearer, My God, To Thee," one of the odes of the lodge [illegible].

The next number was a vocal solo, "Forever With the Lord," by Mrs. C. [illegible], which was rendered in [illegible] sweet manner. Mrs. Dun[illegible] is possessed of a sweet, clear [illegible] and her services upon this occasion were appreciated.

[illegible] Matheson delivered the in[illegible], which was followed by the [illegible] "Lead, Kindly Light."

Exalted Ruler Chubb, in an impressive and highly complimentary manner then introduced the orator of [illegible] Hon. Christopher Matheson, [illegible] an Elk and chaplain of [illegible] lodge. Col. Chubb im[illegible] hearers that the [illegible] man of the high[illegible] and intellectual qualities [illegible] man, the principles of [illegible] well for all young [illegible].

[illegible] advanced upon the [illegible] modest bow of ap[illegible] began his memor[illegible] it was one of the most [illegible] of this masterly [illegible] heard here. Col. Matheson [illegible] impressive and [illegible] to be at his best, and [illegible] quarters of an hour he oc[illegible] platform, said many things [illegible] interest to his hearers [illegible] Gainesville Lodge [illegible] the fact that its roster [illegible] blighted by a single death during the past year, and said that the Elks of this lodge had a great deal to be thankful for. His remarks were based along the lines of the principles of the order, and were deeply impressive.

Following the oration Mrs. W. S. Prindle rendered a beautiful solo, "Face to Face." Mrs. Prindle has been gifted with a sweet, soft voice which touches deep into the hearts of her hearers. She has always been a vocal favorite here, and her selection, being especially appropriate for an occasion of this kind, was doubly appreciated.

The sextette rendered the selection, "Rest in Peace," which was especially written and set to music by Mr. Cadwallader for this occasion. The piece demonstrated the fact that the author is a musician of superior ability, and the selection was well received.

Just to demonstrate to the guests of Gainesville Lodge the fact that there were members of the order who understood vocal music, the lodge rendered one of its odes, "Auld Lang Syne," which made the old hall ring when the "boys" became interested. This old and time-honored song has been adopted by the Grand Lodge of Elks as one of its official odes, and it is sung in all its pathos in Gainesville at least once each week, touching the hearts of many men.

After the singing of the Doxology and benediction by Rev. S. B. Rogers of the First Baptist church, also an Elk, the ceremonies closed.

The arrangements for the exercises were Misses Pennell and Burkhim and Mrs. H. F. Hampton, who performed their duty well, and to whom the thanks of the lodge and the public are due.

The lodge-room was most tastefully decorated in the colors of the order—purple and white.

In all, the memorial exercises for 1907 of Gainesville Lodge were a grand success, and will long be remembered by those who were present.

A specific for pain—Dr. Thomas' Electric Oil, strongest, cheapest liniment ever devised. A household remedy in America for 25 years.

SUFFERED AGONY WITH SALT RHEUM

On Hands, Arms, and Face for Three Years—Spent Hundreds of Dollars in Seeking a Cure—Hands Became a Solid Sheet of Sores—No Rest from Awful Itching Until

CUTICURA REMEDIES EFFECTED A CURE

"I had salt rheum for three years on my hands, arms, and face and I thought it would get all over me. I tried four or five doctors but they failed and my husband has spent hundreds of dollars in trying everything we could hear of. But I grew worse and worse, my hands itched awfully and I could get no rest at all. I was just in agony all the time because when they did not itch they were so dry and crackly that I was miserable and when they cracked, they bled. The nails of my finger and thumb began to come off, and my hands were a solid sheet of sores. Several of my friends told me to try the Cuticura Remedies so I got a cake of Cuticura Soap and a box of Cuticura Ointment and from the first my hands began to improve and now they are well, and I think that the Cuticura Remedies are worth their weight in gold, and I advise every one that has skin trouble to use them. Mrs. Omie Parkerson, 1639 11th Ave., Nashville, Tenn., Jan. 28, Feb. 11, and Mar. 31, 1907."

MOTHERS

Of Skin-Tortured, Disfigured Babies Should Know

That warm baths with Cuticura Soap and gentle anointings with Cuticura, the great Skin Cure, afford instant relief, permit rest and sleep, and point to a speedy cure of torturing, disfiguring eczemas, rashes, itchings, irritations, and chafings of infants and children when all else fails. Guaranteed absolutely pure under the United States Food and Drugs Act, and may be used from the hour of birth.

Complete External and Internal Treatment for Every Humor of Infants, Children, and Adults consists of Cuticura Soap (25c.) to Cleanse the Skin, Cuticura Ointment (50c.) to Heal the Skin, and Cuticura Resolvent (50c.), (or in the form of Chocolate Coated Pills, 25c. per vial of 60) to Purify the Blood. Sold throughout the world. Potter Drug & Chem. Corp., Sole Props., Boston, Mass.

Mailed Free, Cuticura Book on Skin Diseases.

Hard Coughs

We publish the complete formulas of all our medicines. We are proud of them. We have nothing to conceal; no secrets to hide.

If your doctor fully endorses your taking Ayer's Cherry Pectoral for your hard cough, then buy it and use it. If he does not, then do not take a single dose of it. He knows all about this splendid medicine for coughs and colds. J. C. Ayer Co., Lowell, Mass.

PHIFER'S SACRIFICE SALE.

New York Racket Will Inaugurate a Special Sale Wednesday.

The New York Racket, Phifer Bros., have decided on Wednesday, the 4th inst., as the opening day of their big annual December sale, which they have been accustomed to conducting ever since they have been in business here.

Everybody looks forward with a keen interest to this December Sacrifice Sale of the New York Racket, and, inasmuch as the stock is larger and much more varied this year, a feast of bargains awaits those who await the sale.

The stock comprises men's and boys' clothing, shoes, ladies' goods, men's furnishings, rugs, matting, furniture—in fact everything usually to be found in a first-class store of the New York Racket kind.

This sale will last for fifteen days, but it is suggested that customers go early, in order to get the pick of the assortments. No waiting. Plenty of clerks to pay your wants prompt attention.

COMPLIMENT TO YOUNG LADY.

Miss Susie Richardson of High Springs Awarded a Handsome Gold Watch.

Information has been received in this city of a high compliment paid Miss Susie Richardson by her friends at High Springs Saturday night, being voted the most popular young lady in that town, and receiving as a premium a handsome gold watch.

This prize was offered by a traveling theatrical company who remained in High Springs for a week, the audience voting each night on the question of the popularity of the young ladies of the town. It was Saturday, the last night, that it was discovered that Miss Richardson had received more than 25,000 votes, by far in excess of any other competitor, notwithstanding that there were other popular young ladies in the contest.

Miss Richardson writes a friend here that she feels very grateful to her High Springs friends who were so loyal and enthusiastic in her behalf, and she is to be congratulated.

CATARRH YIELDS

To Healing Air of Hyomei—Sold Under Guarantee by J. W. McCollum & Co.

Catarrh is the most prevalent disease known to humanity. Probably ninety per cent of the people in this country suffer at one time or another with this common disease.

It is a germ disease and hence can be cured only by some method that will reach and destroy the germs.

This is best found in Hyomei, which may be called the direct method of treating catarrh, as its medication, taken in with the air you breathe, goes directly to every air cell in the nose, throat and lungs, kills all catarrh germs, heals the irritated mucous membrane and vitalizes the tissue so as to render catarrh no longer possible.

The unique way in which Hyomei is sold should dispel all doubts as to its curative properties, for J. W. McCollum & Co. give their absolute guarantee to refund the price to any catarrh sufferer that Hyomei fails to benefit. You do not risk a cent in testing its healing powers. What offer could be more fair to you than this, where a leading druggist takes all the risk of Hyomei giving satisfaction and leaves you to be the judge?

TO CURE A COLD IN ONE DAY

Take LAXATIVE BROMO Quinine Tablets. Druggists refund money if it fails to cure. E. W. GROVE'S signature is on each box. 25c.

A Pleasant House Party

Mr. and Mrs. [illegible] have returned from their orange grove at Safety Point, on Lake Griffin, after giving a most pleasant house party to several of their friends who have never had an opportunity to be in an orange grove during the picking season.

Mr. and Mrs. [illegible] proved a most excellent host and hostess, entertaining the party, Mr. and Mrs. Karl [illegible] and daughter Alice of Germany, Mrs. George Bromley [illegible] and Miss [illegible] Harman of [illegible] of Kentucky.

The time was spent most delightfully in gathering the luscious fruits [illegible] and the time came [illegible] to return to their homes.

Are Patent Medicines Frauds?

We are often asked the above question, and our answer has invariably been that no medicine that gives satisfactory results could be fraudulent. We could not afford to sell fraudulent medicines. Our business depends on pleased customers—in fact any business does. Therefore, we would take an enormous risk did we not fulfil every promise made our customers. We are very careful of what we guarantee, and when we do guarantee an article we must know it pretty well—what it contains and how it is made. We have in mind the Rexall line of remedies, particularly Rexall Mucu-Tone, of which we are selling large quantities at this time of the year. Mucu-Tone is one article that we can recommend over our counter and know that ninety-eight per cent. of its purchasers are going to be benefited and will return to our store pleased customers. Mucu-Tone is a positive cure for internal scrofula or what is commonly called Catarrh. It is without a doubt the peer of all tonics for any one who is suffering from a run-down condition, can't work, feels constantly tired or suffering from the more plainly described symptoms of Catarrh—such as stopping of the nose, cold in the head or bad cough."

It must be remembered that Catarrh is not confined to the nose and throat. It usually starts there, but it leads more often to serious trouble, particularly the wasting of tissues, as in the case of little Miss Dillon, of Albany. Here is a letter from her father:

"My little girl had catarrh so badly that the disease had begun to eat into the cartilage of the nose. Snuffs and instruments failed to do more than give temporary relief. I saw the advertisements of Rexall Mucu-Tone, but I could not believe that anything taken in the stomach could cure the sore membranes of the nose. However, I took advantage of your free trial offer and my girl began taking your remedy according to directions. I want to say right here that Mucu-Tone is certainly the greatest medical discovery of the times, and to thank you for the liberal offer that first induced me to give it a trial. Muco-Tone has cured my daughter's catarrh completely. The discharge has stopped altogether, and her breath is as sweet as can be. Again thanking you, MATT. DILLON, 24 N. Swan St., Albany, N. Y."

We are selling a large trial bottle of Mucu-Tone for fifty cents on the famous Rexall guarantee of your money back if you are not satisfied. We promise that one bottle will put flesh on your bones and bring new vitality to your system.

A REASON

The United Drug Company, manufacturers of the Rexall Remedies, for whose preparations we are agents in this city, make 200 remedies, one for each ill. Each one is especially prepared to cure one disease, and that only. [illegible] age of specialists. You don't want a plumber to build your whole house, do you? Why should you put up with one preparation medicine to cure all your troubles?

[illegible] building contractor who has a separate plumbing department, plastering department and so on, all of which are needed to build the house—and that is what the United Drug Company [illegible] you in the medicine line. They [illegible] down proved and satisfactory Rexall Remedies for every one of their druggists. These druggists are the only intermediate profit that stand between The United Drug Company and the patient.

Could the United Drug Company, of which we are a member, afford to make one poor medicine in this line? Does not common sense tell you that one poor medicine would ruin the sale of the other 199 preparations? If you bought a Rexall preparation and it didn't do for you what we claim it will, would you buy another one of our articles? We believe not. Therefore each preparation must be good—it is good. We who are in the drug business know the formulas of these Rexall preparations. We believe in them so implicitly that we stand back of them, with our guarantee to refund you your money if they do not benefit you.

For Nervousness—
Rexall Americanitis Elixir, 75c.

For Constipation—
Rexall Orderlies.
Price, 10c.

For Coughs—
Rexall Cherry Juice, large bottle, 25c.

And—
196 other Rexall Remedies for 196 other ailments.

J. W. McCollum & Co., Druggists

THE Rexall STORE

Chamberlain's Colic, Cholera and Diarrhoea Remedy. Never fails. Buy it now. It may save life.

[illegible] F. THOMAS
UNDERTAKING CO

FULL LINE OF
NEW GOODS

MONUMENTS, TOMBSTONES
and [illegible]

[illegible]

Gainesville, Florida.

H. J. DEMPSEY

New and Second-Hand
FURNITURE

Furniture Sold on Easy Payments. Show Cases Made to Order. Repairing a Specialty. Sell on Commission.

Storage Rooms in Connection
at Reasonable Rates

223 W. Main St. S., Gainesville, Fla.

NEWS OF CITY AND COUNTY CONDENSED

Among the visitors to this city is **Col. Robt.** McNamee of Tampa, who is here in the interests of the Florida State Fair.

Wanted—To rent or lease near Gainesville, good two or three-horse farm suited to general crops, with or without stock. Write Sun office.

Mrs. G. Hartwell Kelley and two daughters of Prairie Creek, and Miss Julia Brown of Magnesia Springs, are on a visit to Dr. and Mrs. J. L. Kelley.

W. B. Ellis of Cedar Key and George Taylor of Palmer were in the city Sunday, having come to attend the memorial service of the Elks, of which order they are members.

MEMORIAL ADDRESS.

Will be Delivered by Dr. Andrew Sledd at Mrs. Broome's Today.

The memorial exercises of the United Daughters of the Confederacy will be held at the home of Mrs. Geo. K. Broome, North Pleasant street, this afternoon at 4 o'clock, when all members of the organization of the Daughters of the Confederacy are invited to attend. These exercises will be held in memory of the late State President, the beloved Mrs. Sheldon B. Stringer, the sad death of whom occurred in Columbia, S. C., recently.

At this meeting Dr. Andrew Sledd, president of the University of Florida, will deliver the memorial address. Dr. Sledd is one of the most eloquent speakers in the State, and will no doubt deliver a fine address.

Children's

Favorite tonic is White's Cream Vermifuge, the cure for worms and all children's diseases. It not only kills the worms, but removes the mucous and slime in which they build their nests. Its action on the child is mild and leaves him in a healthy condition. Joe Daniel, Surmac, Tenn., says that he gave one of his children White's Cream Vermifuge when the doctor thought it had colic, and from the first dose the child passed seventy-three worms. Sold by W. M. Johnson.

A Square Deal

Is assured you when you buy Dr. Pierce's family medicines—for all the ingredients entering into them are printed on the bottle-wrappers and their formulas are attested under oath as being complete and correct. You know just what you are paying for and that the ingredients are gathered from Nature's laboratory, being selected from the most valuable native medicinal roots found growing in our American forests and while potent to cure are perfectly harmless even to the most delicate women and children. Not a drop of alcohol enters into their composition. A much better agent is used both for extracting and preserving the medicinal principles used in them, viz.—pure triple-refined glycerine. This agent possesses intrinsic medicinal properties of its own, being a most valuable antiseptic and anti-ferment, nutritive and soothing demulcent.

Glycerine plays an important part in Dr. Pierce's Golden Medical Discovery in the cure of indigestion, dyspepsia and weak stomach, attended by sour risings, heart-burn, foul breath, coated tongue, poor appetite, gnawing feeling in stomach, biliousness and kindred derangements of the stomach, liver and bowels.

Besides curing all the above distressing ailments, the "Golden Medical Discovery" is a specific for all diseases of the mucous membranes, as catarrh, whether of the nasal passages or of the stomach, bowels or pelvic organs. Even in its ulcerative stages it will yield to this sovereign remedy if its use be persevered in. In Chronic Catarrh of the Nasal passages, it is well, while taking the "Golden Medical Discovery" for the necessary constitutional treatment, to cleanse the passages freely two or three times a day with Dr. Sage's Catarrh Remedy. This thorough course of treatment generally cures the worst cases.

In coughs and hoarseness caused by bronchial, throat and lung affections, except consumption in its advanced stages, the "Golden Medical Discovery" is a most efficient remedy, especially in those obstinate, hang-on coughs caused by irritation and congestion of the bronchial mucous membranes. The "Discovery" is not so good for acute coughs arising from sudden colds, nor must it be expected to cure consumption in its advanced stages—no medicine will do that—but for all the obstinate, chronic coughs, which, if neglected, or badly treated, lead up to consumption, it is the best medicine that can be taken.

THE CIRCUIT COURT.

Opened Monday Afternoon, But Adjourned Until 9 O'Clock Today.

The fourth week of the circuit court opened at 2 o'clock Monday afternoon, but there was little business transacted.

After the continuance of the case of the State vs. J. W. Brown, charged with embezzlement, the court adjourned until 9 o'clock Tuesday morning.

"I have been somewhat costive, but Doan's Regulets gave just the result desired. They act mildly and regulate the bowels perfectly."—George B. Krause, 306 Walnut Ave., Altoona, Pa.

BIG CAMP, W. O. W.

Camp Was Organized at Trenton With Most Encouraging Prospects.

The Woodmen of the World, which is one of the most popular secret society orders on the insurance line, is growing very rapidly, especially in this section of the country. Gainesville can boast of one of the strongest and best camps in the State.

On Friday evening, at Trenton, another camp was installed with a charter membership of forty-eight, which was a remarkable showing for a town of that size. Officers were elected, and the new camp starts out on a most encouraging basis.

After the installation services a fine supper was served.

For Over Sixty Years

Mrs. Winslow's Soothing Syrup has been used for children's teething. It soothes the child, softens the gums, allays all pain, cures wind colic, and is the best remedy for diarrhoea.

Card of Thanks.

We gratefully acknowledge the loving service of the kind friends and neighbors in our hour of sorrow and bereavement.

To the several societies for their beautiful offerings of flowers, and to those who sent them as expressions of friendship, we return our sincerest gratitude.

MR. AND MRS. W. F. YOCUM.

HAIR TELLS CHARACTER.

Color of Hair Said to Indicate a Person's Temperament.

Many people believe that blonde, or light hair denotes affection and dark hair constancy. A person without hair is not devoid of character; far from it. The disposition of the average bald-headed man is to show such solicitude for the welfare of others, that he neglects himself. A germ causes baldness. Prof. Sabouraud, of Paris, France, innocculated a rabbit with Dandruff germs, causing it to become totally bald in five weeks' time. To rid the scalp of these dangerous germs it is necessary to apply Newbro's Herpicide.

"Destroy the cause—you remove the effect."

Sold by leading druggists. Send 10c in stamps for sample to The Herpicide Co., Detroit, Mich.

Two sizes—50 cents and $1.00.

J. S. Bodiford & Co., Special Agents

RHEUMATISM

BLOOD FILLED WITH URIC ACID

Rheumatism comes from an excess of uric acid in the blood. This acid circulating through the system acts as an irritant to the different muscles, nerves, bones and tissues of the body, and produces the inflammation and swelling of the joints and the sharp, cutting pains characteristic of the disease. When the blood is overburdened with uric acid it continually grows weaker and more acrid, and poorer in nourishing qualities. Then Rheumatism becomes chronic, and not only a painful, but a formidable and dangerous disease. Sometimes the heart is attacked, the general health is affected and the oils and fluids which lubricate the muscles and joints are destroyed by the acrid matter which the blood is constantly depositing in them; the muscles shrink and lose their elasticity, the coating of the joints becomes hard and thick, and often the sufferer is left a hopeless cripple. S. S. S. attacks the disease at its head, goes down into the circulation, and by neutralizing and removing the uric acid from the circulation and building up the thin, acid blood, cures Rheumatism permanently. S. S. S. changes the sour, acid-burdened blood to a rich, healthy stream which quiets the excited nerves, eases the throbbing, painful muscles and joints, and filters out of the system the irritating matter which is causing the pain and inflammation. Begin the use of S. S. S. now and get the acid out of your blood so that the cold and dampness of Winter will not keep you in constant pain and misery. Book on Rheumatism and any medical advice free.

S.S.S.

PURELY VEGETABLE

THE SWIFT SPECIFIC CO., ATLANTA, GA.

The Gainesville National Bank solicits all classes of accounts, and faithfully promises the same careful attention to the small depositor given those carrying large accounts. No matter how small your account may be, our attention to it will convince you that it is fully appreciated.

PIANOS - PIANOS - PIANOS - PIANOS

AT COST!

Will Close My Gainesville Store by December 15th. Every Piano Must Be Sold---Cannot Afford to Reship Them. From $75.00 to $100.00 Off the Factory Wholesale Prices.

We have here fifteen new EVERETT and HARVARD Pianos, including one EVERETT GRAND that has just arrived from Boston; this goes in the lot. Also a few Second-Hand Upright Pianos at Half their value. Three good Square Pianos $25 to $50---$5 cash and $3 per month.

A few good Second-Hand Organs at $15 to $25---$2 per month.

Terms Can Be Arranged to Suit the Purchaser

This Opportunity Has Never Been Offered Here Before. Sale Starts Monday, December 2nd

A. R. HARPER PIANO COMPANY

The DAILY Sun

Entered at the Post Office at Gainesville, Fla., as second-class mail matter.

E. H. McCREARY……Editor and Publisher.

JESSE E. BURTZ……City Editor.

F. M. PREWITT……Supt. Composing Rooms.

OFFICE: PORTER BLOCK.
W. Main Street, S. TELEPHONE 43-2

THE DAILY SUN, published every morning except Monday, delivered by carrier in the city, or mailed to any part of the United States, postage free, for $5 a year; $2.50 six months; $1.25 three months, or 50 cents for five weeks—strictly in advance.

Reading notices in local column 10 cents a line for first insertion, and 5 cents for each additional insertion.

Rates for display advertising made known on application.

The Twice-a-Week Sun is an eight-page, forty-column paper, published every Monday and Thursday, and contains all the news of the week, local, State and general, and will be mailed, postage free, to any part of the United States or Canada, for $1.00 a year—in advance.

All advertising bills become due after first appearance of advertisement, unless otherwise stipulated in contract. Parties not known to us will be required to pay for advertising in advance. Address, THE DAILY SUN,
GAINESVILLE, FLA.

TOM STOCKTON IS DEAD.

The Times-Union never contained sadder information to the editors of Florida in particular and the public generally than did Sunday's issue announcing the death of Thomas Telfair Stockton—plain Tom Stockton as he was known to us. The editor of The Sun had enjoyed his personal acquaintance and friendship from boyhood, having first met him in the 70s, when he was for a short time in charge of the Southern Express office at Cedar Key and the writer was city editor of the old Florida State Journal. No man in all Florida stood higher in the estimation of those who really knew him, and his death is universally regretted.

The Times-Union of Sunday contains the following brief sketch of Mr. Stockton's life:

Mr. Thomas Telfair Stockton, secretary, treasurer and business manager of The Florida Times-Union, died at his home, No. 420 East Monroe street, at 4:20 o'clock yesterday afternoon.

Mr. Stockton was stricken with paralysis of the throat about 4 o'clock Tuesday afternoon, as he was about to enter The Times-Union office. He was at once taken to his home, where he lapsed into unconsciousness, and remained in that condition until the end came yesterday afternoon, when he passed peacefully away, surrounded by the members of his family and close personal friends.

For the last eighteen months Mr. Stockton had been in ill health, and everything possible had been done for him. He remained at his desk attending to his business affairs until the time he was stricken. His death coming so shortly after the attack that [illegible] has caused a shock to the entire community in which Mr. Stockton had lived for the past twenty-five years.

To his family is extended the heartfelt sympathy of all who knew him, for in his death the city and State has suffered a distinct loss.

Thomas Telfair Stockton was born in Quincy, Fla., October 8, 1853, and was a son of Col. William T. Stockton, whose family came from Princeton, N. J. Col. Stockton settled in Florida in [illegible] and served in the Confederate army with great distinction. Thomas T. Stockton was educated at [illegible] and the Quincy Academy. When [illegible] years old he commenced [illegible] as a civil engineer. In [illegible] he connected himself with the Southern Express Company, remaining with that company for twelve years, [illegible] until he [illegible] [illegible] available place [illegible] of the entire State. [illegible] removed to Jacksonville [illegible] mercantile business [illegible] successful [illegible] with two truth [illegible] started a daily [illegible] The New Herald [illegible] The Morning [illegible] Evening Herald [illegible] established journals. In [illegible] first issue appeared [illegible] was transferred [illegible] the Florida Pu[illegible] and the corporation [illegible] all the daily papers [illegible] city, and combined [illegible] the name of the oldest [illegible] successful—the Times-[illegible] [illegible]ton became the general manager, and the newspaper the leading journal of the State, and was one of the four that shaped the policy and dictated the sentiment of the whole South for many years. In 1897, The Times-Union and Florida Citizen were consolidated, and the name of the paper was changed to Times-Union and Citizen, of which Mr. Stockton was the business manager and secretary and treasurer of the publishing company. He gave his entire time and attention to the business of this paper, which five years ago dropped the name of Citizen and has since been known as The Florida Times-Union. Under his management the circulation and business of the paper has steadily increased, and it is today a monument to his untiring energy and business ability.

"Mr. Stockton was always deeply interested in the progress and prosperity of the city. He always responded to the call of duty, and during the dark days of tne yellow fever epidemic of 1888 he was one of the leaders who helped bring the city through its crisis. Again in 1901, immediately following the fire, in which he lost his home, he became a member of the general committee of citizens that did such noble self-sacrificing work for the good of the city and for the relief of the unfortunate.

"He was a member of the Jacksonville Board of Trade, and as such served on various committees of that organization which has done so much for the benefit of Jacksonville.

"Mr. Stockton, on May 16, 1877, was married to Miss Willie A. Lawton, daughter of Col. W. J. Lawton of Macon, Ga. He is survived by Mrs. Stockton and three daughters, Mrs. Horace Marion Fox of Roanoke, Va., and Misses Julia T. and Helen Stockton of this city, and two brothers, Messrs. John N. C. Stockton and Telfair Stockton, and a sister, Mrs. John Freeman Young, all of this city.

"For many years he was a member of the Episcopal church, and connected with St. John's parish, this city.

"As soon as the news of Mr. Stockton's death was known yesterday many were the expressions of sincere regret and sympathy heard on all sides. He was a man of great business ability, and as such was recognized throughout not only Florida, but the entire South.

"Mr. Stockton was a member of the Seminole Club, and a member of Solomon Lodge, Free and Accepted Masons of this city.

"He was a member of the Southern Publishers' Association, composed of the leading newspapers of the South, and frequently attended the annual meetings of the Association. He was also a member of The Florida Press Association of which he was at one time president."

HOW ABOUT YOUR ADVERTISING?

You would not allow anyone to persuade you to close your store for a few days or a few weeks now and then.

You would not think for a moment of suspending your delivery service for a week now and then.

You would not even try to hire clerks for an "occasional" day or two of service.

But who is it that induces you to conduct your store-advertising on that plan—the plan of adequate advertising now and then, and perhaps almost complete suspension of advertising at other times?

We hear a good deal of "hoarding" money, but at present prices of paper and other tariff-protected products most people and certainly the printers are unable to save anything to hoard.

$100 Reward, $100.

The readers of this paper will be pleased to learn that there is at least one dreaded disease that science has been able to cure in all its stages, and that is Catarrh. Hall's Catarrh Cure is the only positive cure now known to the medical fraternity. Catarrh being a constitutional disease, requires a constitutional treatment. Hall's Catarrh Cure is taken internally, acting directly upon the blood and mucous surfaces of the system, thereby destroying the foundation of the disease, and giving the patient strength by building up the constitution and assisting nature in doing its work. The proprietors have so much faith in its curative powers that they offer One Hundred Dollars for any case that it fails to cure. Send for list of testimonials. Address
F. J. CHENEY & CO., Toledo, O.
Sold by all druggists, 75c.
Take Hall's Family Pills for constipation.

The packers in announcing a reduction in the price of meats explain that it is caused by the rushing of live stock to market and the uncertainty as to the financial situation. The consumer probably will not consider an apology necessary, however, if he gets his meat cheaper.

While our Republican financial doctors are disputing about the treatment to be given the panic patient, the "neophyte" doctor in charge of the United States Treasury is trying to reduce the temperature by more inflation.

Do not advertise a bargain unless you can "make good," for this is a generation of ad.-readers—of people who know whether a price concession is genuine or only assumed.

The tragedies that have followed recent exposure of questionable banking methods convey the conviction that many accused officials would be safer in jail than out of it.

They are doing their best to stop the panic in Brooklyn, with a bank president in a cell and the cashier out on bail.

If the store message is big it will prosper by space-emphasis.

Women as Well as Men Are Made Miserable by Kidney and Bladder Trouble.

Kidney trouble preys upon the mind, discourages and lessens ambition; beauty, vigor and cheerfulness soon disappear when the kidneys are out of order or diseased.

Kidney trouble has become so prevalent that it is not uncommon for a child to be born afflicted with weak kidneys. If the child urinates too often, if the urine scalds the flesh, or if, when the child reaches an age when it should be able to control the passage, it is yet afflicted with bed-wetting, depend upon it, the cause of the difficulty is kidney trouble, and the first step should be towards the treatment of these important organs. This unpleasant trouble is due to a diseased condition of the kidneys and bladder and not to a habit as most people suppose.

Women as well as men are made miserable with kidney and bladder trouble, and both need the same great remedy. The mild and the immediate effect of Swamp-Root is soon realized. It is sold by druggists, in fifty-cent and one-dollar size bottles. You may have a sample bottle by mail free, also a pamphlet telling all about Swamp-Root, including many of the thousands of testimonial letters received from sufferers cured. In writing Dr. Kilmer & Co., Binghamton, N. Y., be sure and mention this paper. Don't make any mistake, but remember the name, Swamp-Root, Dr. Kilmer's Swamp-Root, and the address, Binghamton, N. Y., on every bottle.

Home of Swamp-Root.

Disease and Health

REVIVO
RESTORES VITALITY

"Made a Well Man of Me."

THE GREAT REVIVO REMEDY

produces fine results in 30 days. It acts powerfully and quickly. Cures when all others fail. Young men will regain their lost manhood, and old men will recover their youthful vigor by using REVIVO. It quickly and surely restores Nervousness, Lost Vitality, Impotency, Nightly Emissions, Lost Power, Failing Memory, Wasting Diseases, and all effects of self-abuse or excess and indiscretion, which unfits one for study, business or marriage. It not only cures by starting at the seat of disease, but is a great nerve tonic and blood builder, bringing back the pink glow to pale cheeks and restoring the fire of youth. It wards off Insanity and Consumption. Insist on having REVIVO, no other. It can be carried in vest pocket. By mail, $1.00 per package, or six for $5.00. We give free advice and counsel to all who wish it, with guarantee. Circulars free. Address ROYAL MEDICINE CO., Marine Bldg., Chicago, Ill.

For Sale in Gainesville, Florida, by W. M. Johnson, Druggist.

MEN AND WOMEN.

[illegible]

KING OF ALL LINIMENTS
CURES RHEUMATISM AND ALL PAIN
CURES NEURALGIA, SPRAINS, CUTS, BRUISES, BURNS, SCALDS, OLD SORES, CRICK IN BACK, BACKACHE, LUMBAGO, STIFF JOINTS, CONTRACTED MUSCLES, SPRAINED ANKELS, CORN HUSKER'S SPRAINED WRISTS, FROSTED FEET, CORNS, BUNIONS, CHILBLAINS, AND ALL INFLAMMATIONS OF MAN OR BEAST.

BALLARD'S SNOW LINIMENT

READ THIS REMARKABLE CURE

"I was much afflicted with rheumatism, writes Ed. C. Nud, Iowaville, Sedgwick Co., Kansas, "going about on crutches and suffering a great deal of pain. I was induced to try Ballard's Snow Liniment, which cured me, after using three 50c bottles. IT IS THE GREATEST LINIMENT I EVER USED; have recommended it to a number of persons, all express themselves as being benefited by it. I now walk without crutches, and am able to perform a great deal of light labor on the farm."

THREE SIZES: 25c, 50c AND $1.00
BALLARD SNOW LINIMENT CO.
ST. LOUIS, U. S. A.

SOLD AND RECOMMENDED BY
W. M. JOHNSON

WILLIAMS' MAMMOTH MAIL ORDER HOUSE

211 West Bay St. P. O. Box 401. Jacksonville, Fla.

CASE GOODS, EXPRESS PREPAID

DeSoto Rye.

4 Full Quarts	$ 5.00
6 Full Quarts	7.00
12 Full Quarts	12.75
12 Full Quarts (freight prepaid)	12.00

Williams' No. 10 Rye.

4 Full Quarts	$ 3.20
6 Full Quarts	4.50
12 Full Quarts	9.00

Old Halifax Rye.

4 Full Quarts	$ 4.20
6 Full Quarts	6.00
12 Full Quarts	12.00

Sunny South Rye.

4 Full Quarts	$ [illegible]
6 Full Quarts	[illegible]
12 Full Quarts	8.00
36 Full Pints	12.00

Yellowstone Bourbon.

Bottle	$ 1.50
Case	12.00

Old Boone—Express Collected
Bottled in bond by U. S. Government.

1 Full Quart	$ 1.25
12 Full Quarts	12.00

Special Offer.
Idlebrook Whiskey in Drums—Distillery Bottling—Express Collected.

100 Pints in drum	$33.00
200 Half Pints in drum	33.00

Sold only in drum—will not break drum.

Old Homestead N. C. Corn Whiskey.
One gallon jug, express paid $ 2.50

Corn Whiskey—Express Collect.

Rocky Ford, per bottle	$ 1.00
Rocky Ford, per case	10.00
N. C. White and jug	1.65
N. C. White, Bitter	2.00
N. C. White, Fine	2.50
Laurel Valley Corn	3.00

Rye Whiskey—Express Collect.

	Per Gal.
Copper distilled and jug	$1.65
Queen City	2.00
Sunny South	2.50
Rye Malt	3.00
Hardie Rye, Special	4.00
Overholt	4.00
Rich Mill	4.00
Planter	5.00
Old Boone	5.00
Williams' Private Seal	6.00

SEND US A TRIAL ORDER

ABSTRACT & REALTY COMPANY
(Incorporated)
E. E. VOYLE, MGR.
Abstracts of Title and full information furnished regarding lands in this county. Our manager has lived in this county thirty years and is thoroughly conversant with land titles.

E. E. VOYLE,
FIRE, ACCIDENT, BURGLARY AND INDEMNITY INSURANCE. Representing a number of prominent American and English companies.
REAL ESTATE AND CITY LOANS
Gainesville , , Florida

ESTABLISHED 1869
H. F. DUTTON & CO.
DEALERS IN
Sea Island Cotton
GAINESVILLE, FLA.

THE DAILY SUN, 10c a Week

SPENT LAST EIGHT YEARS IN MISERY

Boston Banker Says His Life Has Been Hopeless for that Length of Time.

Carleton H. Hutchinson, a leading banker and broker of Boston, with offices at 8 Congress Street, in that city, has recently come out with a very strong statement.

In the widespread discussion over Cooper's new theory and medicines which has spread over the country so rapidly, Mr. Hutchinson has taken the side of those who say that Cooper's theory is correct and his medicine all that he claims.

Mr. Hutchinson's emphatic statement is as follows: "Anyone afflicted with chronic ill health and a general run-down condition caused by stomach trouble, who does not try this man Cooper's medicine, is very foolish. I say this after a most remarkable experience with the medicine.

"I heard of Cooper's success first when he was in Chicago, as I have a private wire to that city in connection with my business. Later, when he came East, I learned more of him and his theory that stomach trouble causes most ill health. I have had no faith in anything not prescribed by a physician for each particular case after careful diagnosis, but after eight years of constant suffering, during which time I spent over $1,500 with absolutely no relief, I felt that it would at least do no harm to try the medicine which I was hearing so much about.

"During these eight years I have been forced to go without solid food for five and six weeks at a time. I always had a sour stomach, was troubled with formation of gas, and led the usual miserable life of the dyspeptic. I was dull, tired, nervous and gloomy all the time, and was always constipated.

"I have taken Cooper's medicine a comparatively short time. For the past month I have not had the slightest sign of stomach trouble. I can eat anything with no bad effect whatsoever. I have a fine appetite, am gaining flesh very rapidly, am cheerful, full of energy, and my nervousness has disappeared. My bowels are in perfect condition for the first time in eight years.

"I don't hesitate to say that I would not take $50,000 and be back where I was. My relief and thankfulness is beyond description."

We sell Cooper's famous preparation described in the above statement. —J. W. McCollum & Co.

TOWNSEND—LAWSON.

Happy Marriage of Two Popular Young People of Jacksonville.

On Saturday at 4 o'clock p. m., the beautiful though simple marriage of Thomas J. Townsend and Miss Christine Lawson was solemnized at the home of Mrs. L. A. Herndone, 41 W. Duval street, Jacksonville, Fla., Rev. Dr. Hobson, pastor First Baptist church, officiating. Only a few of the relatives and closest friends of the contracting parties were present. The bride was strikingly beautiful in her going-away gown, a tailored coat suit of chiffon broadcloath in the latest shade of brown, with hat and gloves to match. Mrs. Townsend is the youngest daughter of Judge Lawson of Forsyth, Ga. For two years she has been stenographer in the office of the State Board of Health of Florida. During that time she has made many friends in Jacksonville, but most of all has she endeared herself to those with whom she has been associated. Her position may be filled by another, but her place in the hearts of those she leaves will always be an "empty chair." She is an accomplished young lady, with charming manners; very sweet disposition, and a most lovable character. Obliging to the point of self-sacrifice, and as gratefully remembering a kindness herself, it is little wonder that she goes right to the hearts of those whose good fortune it is to know her. It is these attributes taken to the home that give inspiration for such poems as "The Hanging of the Crane," and it is from homes filled as hers will be that the beautifully unfolded manhood and womanhood of the country must emanate.

Mr. Townsend is a grand-son of Judge Dekle of Lake Butler, and the only son of W. C. Townsend, one of the leading turpentine and lumber dealers in the State, and well known in commercial circles. He is handsome, polished, entertaining, and withal has shrewd business capacity. He is his father's partner and right-hand man. If we lived in the days of astrology we would say that he was born under a lucky star—to win such a wife. They left at 5 o'clock over East Coast railroad for a trip to Nassau and Havana.

What's

Worth doing is worth doing well. If you wish to be cured of Rheumatism use Ballard's Snow Liniment and you will be "well cured." A positive cure for Sprains, Neuralgia, Bruises, Contracted Muscles and all the ills that flesh is heir to. A. G. M. Williams, Navasota, Texas, writes: "I have used Snow Liniment for sprained ankle and it gave the best of satisfaction. I always keep it in the house." Sold by W. M. Johnson.

Death of Mrs. Chappell.

Friends of Mrs. May Chappell, wife of W. Z. Chappell, will regret very much to learn of her death, which sad event occurred at the Pearce House in this city, where she has been living for some time, Monday afternoon.

Deceased was thirty years of age, and has been suffering for some time with lung trouble. While her death was not unexpected, it was a particularly sad one, as she was the wife of a most devoted husband.

Deceased was a member of the Methodist church, and an active worker as long as her health would permit.

The funeral will be held from the Pearce House at 3:30 o'clock this afternoon, Dr. T. F. Thomas having the arrangements in hand. The following gentlemen will act as pall-bearers, and are requested to meet at the Pearce House at 3:15 p. m.: R. E. Huffman, E. M. Weston, W. P. Coffee, J. A. Phifer, Ferd. Bayer, E. K. Fagan.

The Sun, with other friends, extends sympathy to the bereaved husband.

Early to Bed

And early to rise, makes one healthy, happy and wise—especially if you atke Herbine before retiring. A positive cure for constipation, dyspepsia and all liver complaints. Mrs. S——, Columbia, Tenn., writes: "I always keep a supply of your Herbine on hand. Am so pleased with the relief it gives in constipation and all liver complaints, that words can't express my appreciation." Sold by W. M. Johnson.

YOUNG PLUNGER.

He Is Said To Have Made $1,000,000 In Wall Street.

[illegible] New York, [illegible] was [illegible] $1,000,000 in Wall [illegible] back [illegible] It is [illegible] "Keep [illegible] to [illegible] he [illegible]

[illegible]

New York [illegible]

That's It!

Cough yourself into a fit [illegible] and then wonder why you don't get well. If you will only try a bottle of Ballard's Horehound Syrup your cough will be a thing of the past. It is a positive cure for Coughs, Influenza, Bronchitis and all Pulmonary diseases. One bottle will convince you—at your druggist's 25c, 50c, $1.00. Sold by W. M. Johnson.

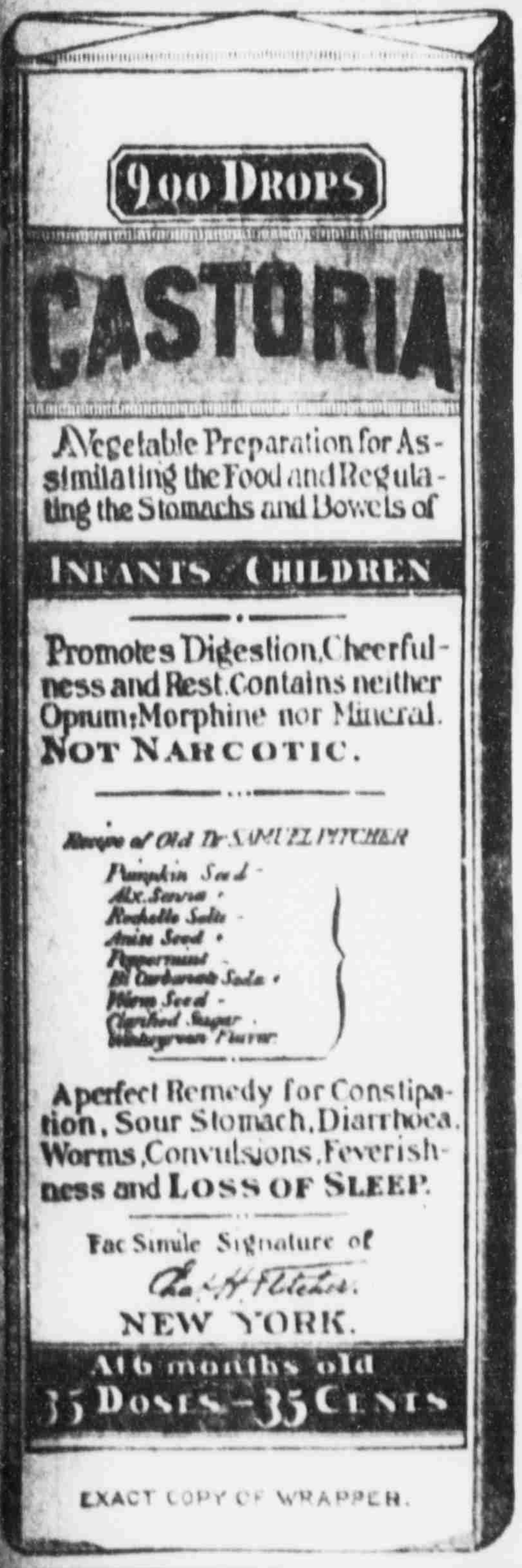

900 DROPS

CASTORIA

A Vegetable Preparation for Assimilating the Food and Regulating the Stomachs and Bowels of

INFANTS CHILDREN

Promotes Digestion, Cheerfulness and Rest. Contains neither Opium, Morphine nor Mineral. NOT NARCOTIC.

Recipe of Old Dr SAMUEL PITCHER
Pumpkin Seed
Alx. Senna
Rochelle Salts
Anise Seed
Peppermint
Bi Carbonate Soda
Worm Seed
Clarified Sugar
Wintergreen Flavor

A perfect Remedy for Constipation, Sour Stomach, Diarrhoea, Worms, Convulsions, Feverishness and LOSS OF SLEEP.

Fac Simile Signature of
Chas. H. Fletcher.
NEW YORK.

At 6 months old
35 DOSES—35 CENTS

EXACT COPY OF WRAPPER.

CASTORIA

For Infants and Children.

The Kind You Have Always Bought

Bears the Signature of Chas. H. Fletcher.

In Use For Over Thirty Years

CASTORIA

THE CENTAUR COMPANY, NEW YORK CITY.

Miss N. Norton

Novelties, Books, Stationery
Souvenirs, Sheet Pictures
and Picture Frames . . . . .

206 East Liberty Street,
GAINESVILLE, . . . FLORIDA

SAVE MONEY TIME WORRY

By Buying Your BREAD from

KEYSTONE BAKERY

Phone 165. E. T. SCHAFER, Prop

For years we have been doing the Baking for hundreds of satisfied customers. Are you on the list? If not, it's never too late.

BACKACHE

"I wrote you for advice," writes Lelia Hagood, of Sylvia, Tenn., "about my terrible backache and monthly pains in my abdomen and shoulders. I had suffered this way nine years and five doctors had failed to relieve me. On your advice I aock Wine of Cardui, which at once relieved my pains and now I am entirely cured. I am sure that Cardui saved my life."

It is a safe and reliable remedy for all female diseases, such as periodical pains, irregularity, dragging down sensations, headache, dizziness, backache, etc.

FREE ADVICE

Write us a letter describing all your symptoms, and we will send you Free Advice, in plain sealed envelope. Address: Ladies' Advisory Department, The Chattanooga Medicine Co., Chattanooga, Tenn. J13

At Every Drug Store in $1.00 bottles. Try it.

WINE OF CARDUI

THE SEASON'S TASTIEST SETS

And individual pieces of Silverware you will find here in abundant profusion and prices, this Sterling quality considered, will be found in every instance, the moderate [illegible] kind. For the Christmas shopper our store is a place of delight, because everything is of a gift-giving, useful and ornamental nature. Fine Sterling and Silver filled Comb, Brush and Mirror Sets at suprisingly low prices.

L. C. SMITH, North Side Square, Gainesville, Fla.

PURITY GUARANTEED
R
TRADE MARK
REGISTERED U.S. PATENT OFFICE
ASK THE REVENUE OFFICER

Atro is the Best of All

There are many mail order whiskies on the market. Some good some otherwise. We are probably the only whiskey distillers who make a specialty and a study of medicinal whiskies.

Atro is the name we have given our high-grade corn or rye whiskey made by the "Primitive Method," and especially recommended and prescribed by physicians and specialists for invalids and convalescents.

Atro Rye or Corn is Express Prepaid on Southern Express Lines

Four Full Quarts $3.40

Shipment assorted as you like

This whiskey possesses a rare and delicate aroma and an exquisite bouquet. It is rich in nourishment and tissue building properties, and acceptable to weak and delicate stomachs.

"Ask the Revenue Officer"

Every shipment guaranteed to please and satisfy or money refunded promptly.

R. M. Rose Co.

Jacksonville, Fla.

Atlanta, Ga. *Chattanooga, Tenn.*

Order from nearest point.

FIRE
INSURANCE

The Pen is Mightier

Than a fire-engine when your house is on fire, because it instantly secures the entire value of your home—that is, when your name is penned upon a strong policy for

Fire Insurance

in the best of companies. Winter winds are splendid aids to big blazes. How about your home? If not in safety, this office will at once insure it on receipt of a line from you. THINK.

THE C. F. GOODMAN COMPANY
GAINESVILLE. FLORIDA
REAL ESTATE
BOUGHT SOLD TAXES PAID RENTS COLLECTED
Office in
The Gainesville National Bank Bldg.

HARPER'S BIG SALE.

Many Handsome Instruments Are Offered at Great Reductions.

The big advertisement of the A. R. Harper Piano Company, which appeared in The Sun Sunday morning, apparently brought results, as the store was crowded at various times during Monday, and judging from the excellent humor of Mr. Harper, there was "something doing."

But there is no wonder for this, as the price on every instrument in stock has been cut from $75 to $100, as Mr. Harper is determined to close out this stock. He has a fine Everett Grand and several Everett uprights, which have just arrived, and in order to dispose of them he has decided to make this reduction, as he is desirous of closing his store here. Not only the Everett, but other high-grade pianos of standard make, are offered at exceptionally low prices. As an example a brand new, modern, standard piano was shown as low as $225, which could not be purchased under ordinary circumstances for less than $325.

Mr. Harper also has in stock a new [illegible] pianola, manufactured by the Aeolian Company, the originators of piano players, which he is offering at a bargain—away below the regular price.

Mr. Harper says this is no fake sale, but the real thing. He owns a handsome store in Jacksonville, where he enjoys a fine trade, and has about concluded that it is not policy or profitable to keep up the expenses of two places, when he can make all shipments from Jacksonville. He has no idea of giving up his residence here, but, owing to the advantage in freight rates enjoyed by Jacksonville on account of water competition, finds that business there will prove more profitable. He will continue to reside in Gainesville with his family, but will conduct warerooms and store there, shipping all sales from that point.

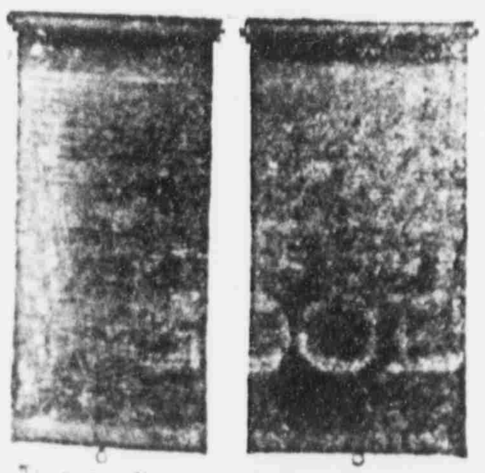
The way ordinary shades wear
A Brenlin Shade

It Won't "Crack"

It's the breaking of the *chalk filling* in opaque shades that makes the familiar "cracks."

Brenlin

the New Window Shade Material

Won't fade and won't "crack."

It is fine and supple with a natural "body" that prevents wrinkling, and a finish that won't spot nor fade.

We have Brenlin in a wide range of agreeable colors—

Cream, ecru, etc. "Duplex," dark on the outside, light on the inside (ideal for bed rooms) and the *completely* opaque dark greens, etc.

GAINESVILLE FURNITURE COMPANY.

ODD FELLOWS AND REBEKAHS.

Heard Fine Sermon Delivered by Rev. Rogers at Baptist Church.

There was a large and most attentive congregation at the First Baptist church Sunday evening, the occasion being a special sermon to the Odd Fellows and Rebekahs in the nature of a Thanksgiving service.

The members of the order assembled at the lodge room, marching in a body to the church, where seats had been reserved for their comfort. Notwithstanding that services were held at other churches, some time before the services here began this edifice was crowded, and it became necessary to open the room used by the Sabbath school classes.

Dr. Rogers delivered a most excellent sermon, taking his text from Genesis 27:7, "While we were gleaning in the field, suddenly my sheath stood upright, and their sheaths bowed down and did obeisance unto mine."

This was a story of the dream of Joseph, which eventually led into the reasons why the American people should feel thankful for the blessings which, it appeared, God had favored them above all others.

In all, the service was a most enjoyable one, and was appreciated by the entire congregation.

The music at this service was exceptionally fine, two instruments—a piano and an organ—being employed. The choir was also strengthened.

CASTORIA
For Infants and Children.
The Kind You Have Always Bought
Bears the Signature of Chas. H. Fletcher.

Baraca and Philathea Meeting.

Wishing to stimulate among young people the desire for true Christian knowledge, and to provide means by which this may be obtained; to create an increased interest in the Sunday school, and to unite the young people of Gainesville, in practical Christian sympathy and service, the Baraca and Philathea classes of the city will hold the first of a series of open meetings in the First Baptist church, Tuesday night, December 3, at 7:30 o'clock.

Everyone is cordially invited.

Program.

Opening song.

Duet—Misses Lottie and Florence Steckert.

Scripture reading.

Prayer.

"Baraca"—Thos. J. Dayton, State Secretary for Baraca.

Vocal Solo—Miss Nellie DaCosta.

"Is a City Union Feasible?"—W. M. Pepper.

Violin Solo—Harry Pearce.

"The Philathea"—W. R. McKinstry.

Duet—Miss Lena Bennett and Lawrence Jackson.

"How Can We Advance in Baraca Work"—H. R. Wilson.

Instrumental Solo—Miss Myrtle Fennell.

"The Social and Spiritual Sides"—I. B. Bunch.

Question Box.

Dyspepsia is our national ailment. Burdock Blood Bitters is the national cure for it. It strengthens stomach membranes, promotes flow of digestive juices, purifies the blood, builds you up.

MISS ALICE E. THOMAS
TEACHER OF PIANO
208 N. Arredondo Street.
PUPILS SOLICITED

One of the Important Duties of Physicians and the Well-Informed of the World

is to learn as to the relative standing and reliability of the leading manufacturers of medicinal agents, as the most eminent physicians are the most careful as to the uniform quality and perfect purity of remedies prescribed by them, and it is well known to physicians and the Well-Informed generally that the California Fig Syrup Co., by reason of its correct methods and perfect equipment and the ethical character of its product has attained to the high standing in scientific and commercial circles which is accorded to successful and reliable houses only, and, therefore, that the name of the Company has become a guarantee of the excellence of its remedy.

TRUTH AND QUALITY

appeal to the Well-Informed in every walk of life and are essential to permanent success and creditable standing, therefore we wish to call the attention of all who would enjoy good health, with its blessings, to the fact that it involves the question of right living with all the term implies. With proper knowledge of what is best each hour of recreation, of enjoyment, of contemplation and of effort may be made to contribute to that end and the use of medicines dispensed with generally to great advantage, but as in many instances a simple, wholesome remedy may be invaluable if taken at the proper time, the California Fig Syrup Co. feels that it is alike important to present truthfully the subject and to supply the one perfect laxative remedy which has won the appoval of physicians and the world-wide acceptance of the Well-Informed because of the excellence of the combination, known to all, and the original method of manufacture, which is known to the California Fig Syrup Co. only.

This valuable remedy has been long and favorably known under the name of—Syrup of Figs—and has attained to world-wide acceptance as the most excellent of family laxatives, and as its pure laxative principles, obtained from Senna, are well known to physicians and the Well-Informed of the world to be the best of natural laxatives, we have adopted the more elaborate name of—Syrup of Figs and Elixir of Senna—as more fully descriptive of the remedy, but doubtless it will always be called for by the shorter name of—Syrup of Figs—and to get its beneficial effects always note, when purchasing, the full name of the Company—California Fig Syrup Co.—plainly printed on the front of every package, whether you simply call for—Syrup of Figs—or by the full name—Syrup of Figs and Elixir of Senna—as—Syrup of Figs and Elixir of Senna—is the one laxative remedy manufactured by the California Fig Syrup Co. and the same heretofore known by the name—Syrup of Figs—which has given satisfaction to millions. The genuine is for sale by all leading druggists throughout the United States in original packages of one size only, the regular price of which is fifty cents per bottle.

Every bottle is sold under the general guarantee of the Company, filed with the Secretary of Agriculture, at Washington, D. C., that the remedy is not adulterated or misbranded within the meaning of the Food and Drugs Act, June 30th, 1906.

CALIFORNIA FIG SYRUP CO.

San Francisco, Cal.
Louisville, Ky. U. S. A. New York, N. Y.
London, England.

The Money Question

This Is the Question

whether it is better to keep your money in a drawer or safe and dole it out in payments of accounts and bills or to bank it and pay by check? There can be but one answer to this—bank it, and check it out. OPEN AN ACCOUNT WITH US—it will systematize your affairs, teach you economy, and bring you into contact with the best people of the community.

The Dutton Bank
GAINESVILLE, FLORIDA

PROF. JULES EICHELBERGER
Piano and Organ Tuner and Repairer
Thirty-two Years' Experience.
Mail Orders Will Receive Prompt Attention
GAINESVILLE, FLORIDA

BROWN HOUSE BARBER SHOP
Earnest Papy, Prop.
A Thoroughly Modern Shop
Latest Sterilizing Apparatus, and all the Latest Tonics, with first-class artists, will be found here.
We solicit a share of your patronage.

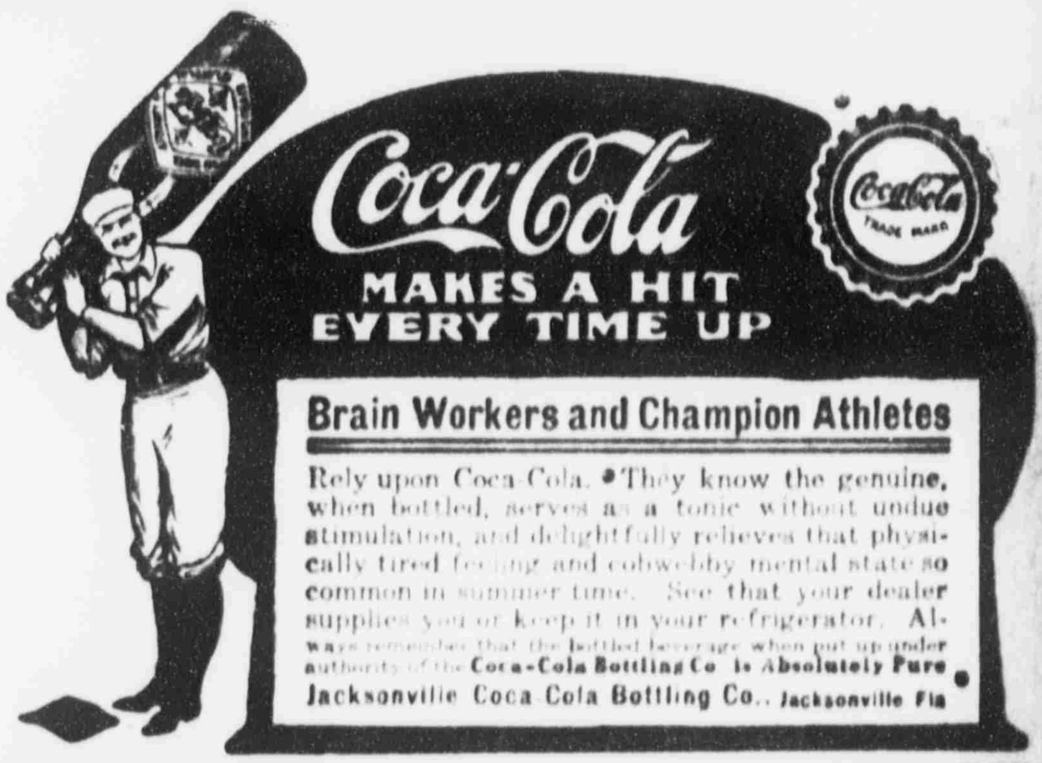

Coca-Cola
MAKES A HIT EVERY TIME UP

Brain Workers and Champion Athletes

Rely upon Coca-Cola. They know the genuine, when bottled, serves as a tonic without undue stimulation, and delightfully relieves that physically tired feeling and cobwebby mental state so common in summer time. See that your dealer supplies you or keep it in your refrigerator. Always remember that the bottled beverage when put up under authority of the Coca-Cola Bottling Co. is Absolutely Pure.

Jacksonville Coca-Cola Bottling Co., Jacksonville Fla

If You Are Insured..

In a Company that is Responsible, Have a Policy Correctly Written With Liberality of Policy Contract and the Company Pays Losses Promptly

You Are Assured

That no serious loss can overcome you without you have some refuge.

Fire, Life, Accident and Health Insurance.

None but Reliable Companies Represented

A. M. CUSHMAN,

Information cheerfully furnished [illegible] GAINESVILLE, FLORIDA

ESTHER S. JORDAN. W. W. HAMPTON.
JORDAN & COMPANY
INSURANCE
PORTER BLOCK GAINESVILLE, FLORIDA
Fire, Life and Accident In the oldest and best companies : : : :

NEWS OF CITY AND COUNTY CONDENSED

Matters of General Interest Gathered by Our Reporters.

PERSONAL AND SOCIAL ITEMS

What Has Happened and What is Going to Happen Told in Short Paragraphs So That "He Who Runs May Read" It in The Sun.

Victor Hugo Cigars, 10c straight.

O'Halloran Smokers, Hand-Made, 5c.

Old newspapers for sale at this office.

Stove Wood—Buy it from Hunter & Oliver.

John Luther of Old Town was in the city yesterday.

Juvenile wheels for boys and girls. Gainesville Cycle Company.

House to rent on Lemon street. Apply 700 S. University street.

Oranges at Reeder's fruit store by dozen or box, or 10-box lots.

More china for less money, at Gainesville 5 and 10-Cent Store.

To Rent—Four furnished rooms for housekeeping. 905 N. University St.

Mrs. W. Coulter of Bronson, who has been here on a visit to Mrs. J. C. Sale, has returned to her home.

New lot Edison graphophone records just received—all latest selections. Gainesville Cycle Company.

STOVE WOOD!

We can supply you in any quantity from one stran up

For prices apply to A. R. KRAUSE.

GAINESVILLE TIE COMPANY
Phone No. 4.

—THE—
El Dorado Cafe
Is Reopened.

Been closed for the past few days on account of illness of Theo. Hudgins, the Proprietor, who will see nothing cooked or served without his personal inspection.

The El Dorado is again open, so come along and get your Oysters, Chops, Steaks, etc., cooked and served as you want.

Specials
For the
HOUSEKEEPER

UNIVERSAL COFFEE PERCOLATOR
[illegible] lover of good coffee you should have one of these.

THANKSGIVING TURKEY ROASTERS
[illegible] Sheet Iron, Enameled, The famous SAVORY Self-Basting Roaster

HOT WATER PLATES
[illegible] thing for serving hot cakes or hot waffles—keeps them hot.

CARVING KNIVES
[illegible] that cut and stay sharp.

Baird Hardware Co.
Ranges, Stoves, Heaters, Etc.
Wholesale and Retail.

EMINENT PHARMACISTS

Everywhere Acknowledge the Superiority o. Vinol.

If one person more than another should know the value of a medicine it is the retail pharamcist.

For this reason such testimony as the following should be convincing:

C. A. Patterson, the leading druggist of Charleston, W. Va., writes: "I have used Vinol for every member of my family, and have never been disappointed in the results. It is a pleasure to sell a remedy that gives such universal satisfaction."

Mr. Chas. E. Rogers, Druggist, of Elkton, Ky., writes: "I consider Vinol one of the best remedies in my store, and sell more of it than any one medicine. I have also used Vinol in my family with excellent results."

Mr. J. F. Bradley of New Brunswick, N. J., writes: "It is a pleasure to recommend the cod liver preparation, Vinol, as it gives such splendid satisfaction. As I have used it in my family, I can recommend it from experience."

The reason Vinol is so far superior to old-feshioned cod liver oil and emulsions is because it contains all the medicinal, body-building elements of cod liver oil actually taken from fresh cods' livers with all the useless oil eliminated and peptonate of iron added.

As a body builder and strength creator for old people, weak women, delicate children, after sickness and for all pulmonary troubles, Vinol is recommended by over 5,000 of the leading druggists of the United States. Your money back if it fails.—W. M. Johnson, Druggist, Gainesville, Fla.

Victor Hugo Cigars—A Xmas gift.

O'Halloran Smokers, All Havana, 5c.

Ladies' calling cards at The Sun office.

Stove wood for sale by Hunter & Oliver, 'phone 132.

New line ladies' and gents' wheels just in. Gainesville Cycle Copmany.

Black record carbon typewriter ribbons for legal work for sale at The Sun office.

Sleeping and crying dolls—in fact all kind of dolls—at Gainesville 5 and 10-Cent Store.

Note the change in the advertisement of the C. F. Goodman Company, real estate and insurance.

If you eat oranges do not fail to call at Reeder's store, where you can get them at from 15c per dozen up.

Wanted—To rent, or buy at a bargain, good pony horse. Write The Sun, giving age, size and price.

Why wait until Christmas to buy? We have more time now to show you our line. Gainesville 5 and 10-Cent Store.

Nicely furnished room, on block adjoining square, to rent. Apply in front of Baptist church, or at Sun office.

The Greenleaf & Crosby Co., Jacksonville, have an advertisement in this issue which is of special interest at this season.

Teachers can have their report cards printed at The Sun office at very low price. Sample form and prices on application.

I will duplicate any advertised club offer for magazines and save you the time, trouble and expense of ordering. Phillip Miller.

Wanted—Manager for branch office we wish to locate here in Gainesville. Address, with reference, The Morris Wholesale House, Cincinnati, Ohio.

Lost—Between Seaboard depot and home of C. C. Pedrick, lady's gold watch, with initials D. P. engraved on case, gold fob attached. Return to Sun office and get reward.

The Gainesville Musical and Dramatic Club will meet at the home of Mrs. B. P. Richards, North Oak avenue, this evening at 7:30 o'clock. A full attendance is desired at this meeting.

The lateral sewer connections are now being made, a good force of workmen being engaged. Contractor Beeman, who is installing the laterals, is also progressing nicely with the work, and hopes to have the contract finished in the specified time.

The Woman's Missionary Society of the First Baptist church will meet in the lecture-room this afternoon at 3 o'clock. Will not each member bring or send her dues to this meeting, that we may make our very best report to our State secretary before the close of the year?

Victor Hugo Cigars, for best fellows.

For the best printed stationery call at The Sun office.

Cold Wave Coming—Get ready, and buy your stove wood from Hunter & Oliver, 'phone 132.

We want everyone to see our line of toys and china before buying. Gainesville 5 and 10-Cent Store.

Dr. and Mrs. Clarence Strouse have returned from points in Virginia, where they have been for the past few weeks.

If you want good chocolate candy we ask you to try our 30c per pound cholocates. Gainesville 5 and 10-Cent Store.

A. L. Reeder, the fruit man, has just received a car fancy oranges, which he offers at wholesale or retail. West Union street.

Friends of Miss Margaret Bell Taylor will regret to learn that she is quite ill at the home of her parents, Mr. and Mrs. A. W. Taylor.

It's easy to make the most delicious desserts if you use the right flavoring extract. Blue Ribbon Vanilla answers that purpose.

Miss Millie Adamson has returned from Norfolk, Va., where she has been for the past month on a visit to her aunt, Mrs. Mamie McCaw.

The regular monthly meeting of the Woman's Home Missionary Society of the First Methodist church will meet in the lecture-room this afternoon at 3 o'clock.

We will have on Monday or Tuesday a car load of bananas—a thousand bunches—which must move cheap. Will be on sale at all our places, the Candy Kitchen, Opera House block and new store, rear Gainesville National Bank. George & Francisco.

Listen—Mrs. Tallant says Santa has written he will be at this new store, next express office, with a lovely line of pretty things for Xmas. Something new. Don't forget, children. There will also be a sale of shoes, boys' clothing, ready-made wear, etc., continuing throughout December.

WM. H. BROWN & BRO'S.
POCAHONTAS PERFUME
USED BY FASHIONABLE FOKLS
FOR SALE BY W. M. JOHNSON.

Victor Hugo Cigars
Clear Havana
Strictly High-Grade
Three for 25c to $1 Each.

O'Halloran Smokers
Hand-Made
Best for 5c.

C. W. Bartleson Co.
Distributers
Jacksonville, Florida

...WILSON'S...

The Busy Store

Our business so far this season breaks all previous records, and we shall strive each month to merit your increased patronage.

Style. Quality. Price

These three things are all in all to you

NO BETTER STOCK
NO BIGGER STOCK
NO LOWER PRICES
NO BETTER VALUES
Than at this store

MRS. R. WILSON

Write for Catalogue Illustrating
HOLIDAY NOVELTIES and GIFT-GIVING GOODS

Diamonds, Watches, Rings, Pins, Brooches, Fobs, Chains, Lockets, Crosses, Charms, Buckles, Bracelets and all kinds of Fine Jewelry.

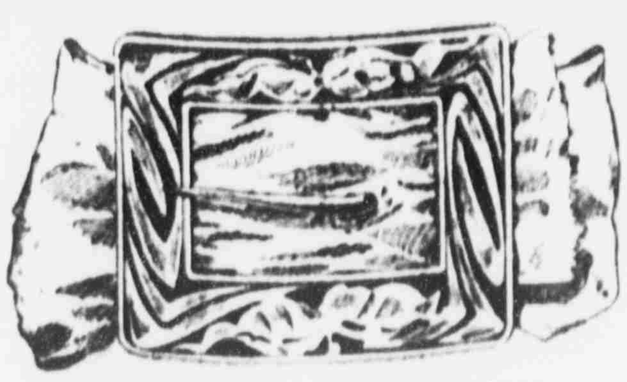

Belt Buckle No. 4205. Price $4.50
Illustration ½ Size

Clocks, Cut Glass, Silver Tea Sets, Silver Flatware, Toilet Articles, Hand Painted China, 1847 Rogers' Plated ware.

GREENLEAF & CROSBY CO., Jacksonville, Florida
Satisfaction Guaranteed — We Prepay all Forwarding Charges.

Mount Vernon Lodge No. 2[illegible], Knights of Pythias, meets tonight at 7:30 in their Castle Hall over Dutton's Bank. Work in the rank of Esquire. Visiting brothers welcome. J. A. [illegible], C. C.; E. A. STRUNK, K. of R. & S.

O'Halloran Smokers—The Best, 5c.

Any skin itching is a temper tester. The more you scratch the worse it itches. Doan's Ointment cures piles, eczema—any skin itching. At all drug stores.

I. L. Warner of Jacksonville, a valued employe of the Harper Piano Company in that city, has arrived and will assist Mr. Harper in his big sale in this city for the next few days.

Carter & Layton, attorneys, have removed from their former quarters in the opera house block to the Gainesville National Bank block, where they have elegantly appointed quarters. This block is becoming quite popular as an office building.

CONTINENTAL
RESTAURANT
Ground Floor. Next to Postoffice.
Conveniently Located — Yet Private

Not "the oldest bank in the city" but the oldest established restaurant, the best equipped, and the place for ladies, gentlemen, and children.

OYSTERS The famous Continental, any style.

WESTERN STEAKS, CHOPS, DRIPPED COFFEE.
Regular Meals. Trading Tickets.

[illegible] something for [illegible] you the best service [illegible] reasonable price.

[illegible] for parties served on as [illegible] as possible. Everything good [illegible] Open early and close late.

[illegible] electric sign CAFE. Our motto: "[illegible] we promise."

For Best Results
Advertise in The Sun.

JAS. M. GRAHAM, Pres. GEO. W. HYDE, Vice-Pres. H. E. TAYLOR, Cashier. LEE GRAHAM, Ass't Cashier.

FIRST NATIONAL BANK, GAINESVILLE, FLA.
CAPITAL AND SURPLUS, $130,000.00 — UNITED STATES DEPOSITORY

We Offer Unexcelled Facilities and Up-to-Date Methods of Banking.
PROMPT—COURTEOUS—RELIABLE. We Solicit Your Business.

Four Per Cent Interest Allowed in Savings Department and on Time Certificates—Compounded Quarterly.